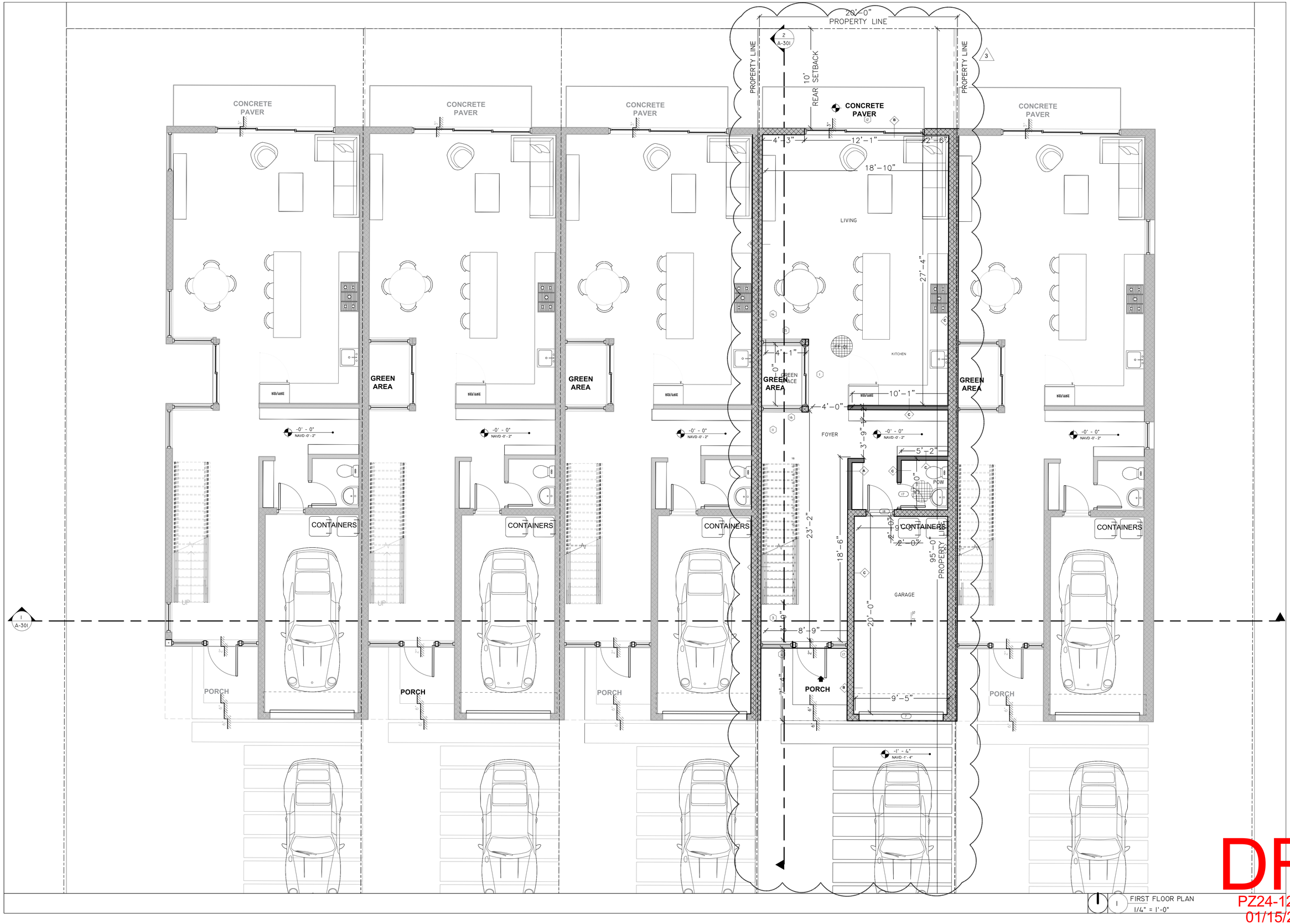

1 FIRST FLOOR PLAN
1/4" = 1'-0"

GANEM CONSULTING ENGINEERING
FL. C.A. #31187 FL. PE #74745
15805 BISCAYNE BLVD. SUITE 105
NORTH MIAMI BEACH, FL. 33160
TEL: (786) 916-6546
info@ganemce.com

KEYPLAN

Alioskar Ganem Osorio
Digitally signed by Alioskar Ganem Osorio
Date: 2024.12.02 13:01:18 -05'00'

CONSULTING ENGINEER

ALIOSKAR GANEM LICENSE No. 74745 STATE OF FLORIDA PROFESSIONAL ENGINEER

ALIOSKAR GANEM P.E
FL. LIC. No. 74745

ECO POMPANO TOWNHOME DEVELOPMENT

3229 NE 5TH ST, POMPANO BEACH, FL. 33062 UNIT 4

NOTES/COMMENTS

1	06-07-24
3	11-01-2024

REVISIONS / SUBMISSIONS

DRAWN BY:	AG
CHECKED BY:	AG
INITIAL DRAWING RELASE DATE:	ISSUE DATE

FIRST FLOOR PLAN

A-101.4

DRC
PZ24-12000008
01/15/2025